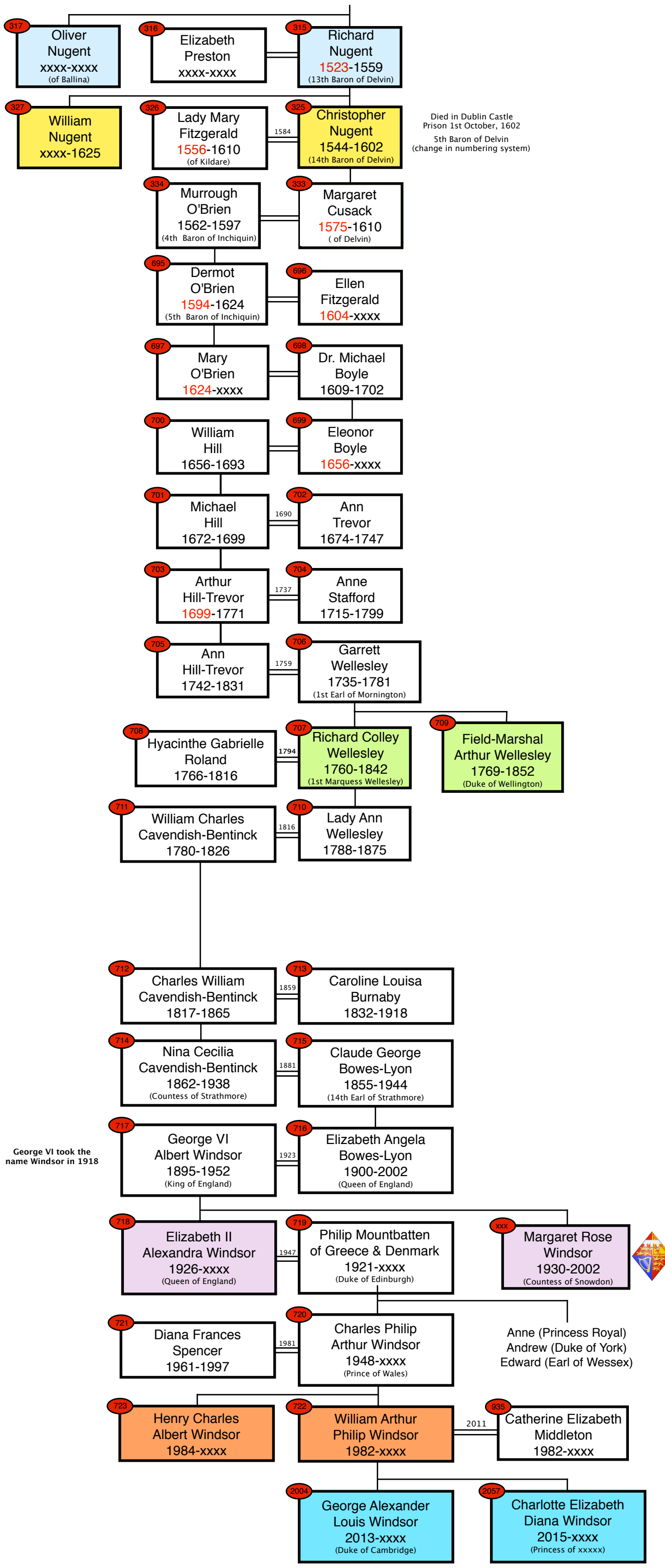Down to the Windsors